

ELEVATION

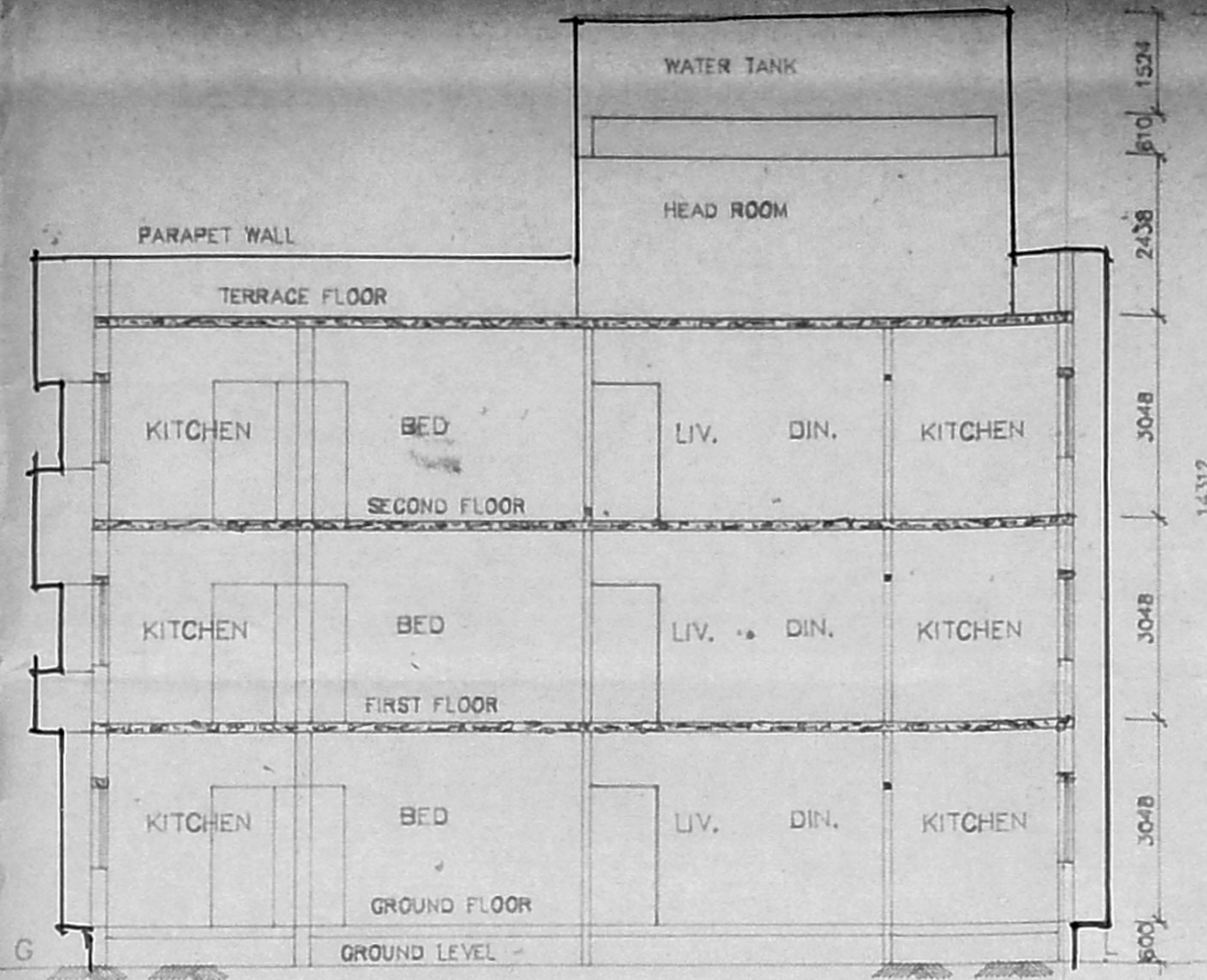

SECTION [A-A]

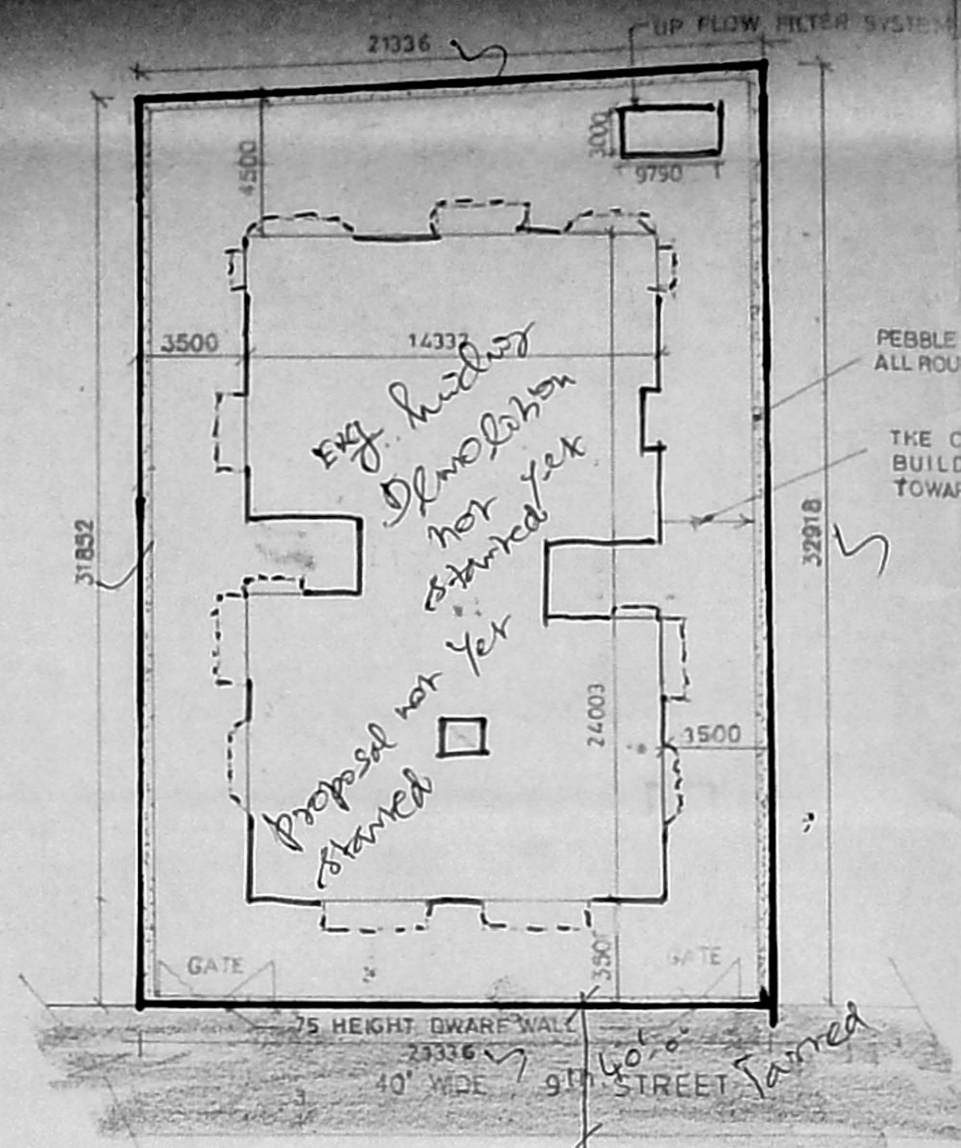

SITE PLAN

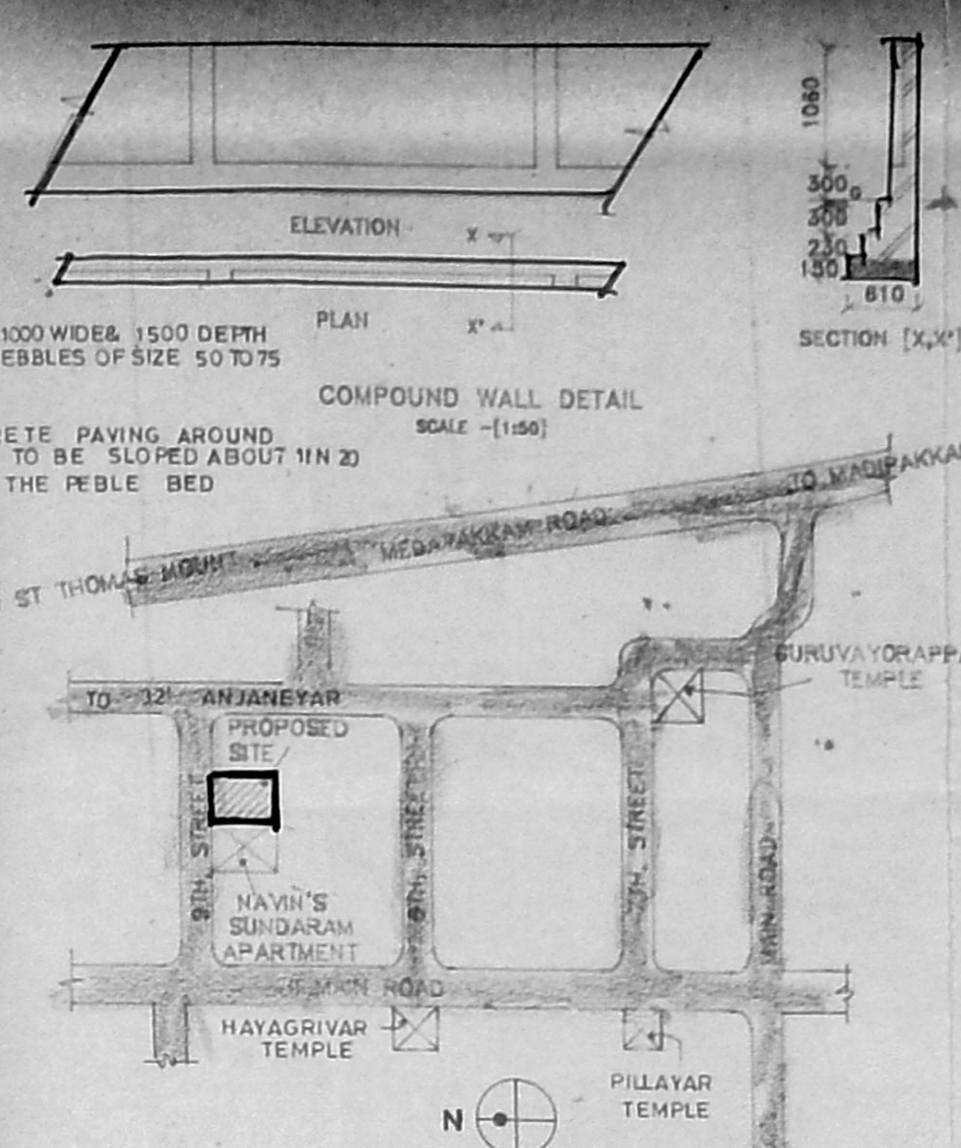

TOPO PLAN

8/123/92/267/94
APPROVED
 SUBJECT TO THE CONDITIONS IN THIS ORDER.
 3302/169/60/94
 FOR MEMBER SECRETARY
 MADRAS MUNICIPAL CORPORATION
 MADRAS - 600 008.

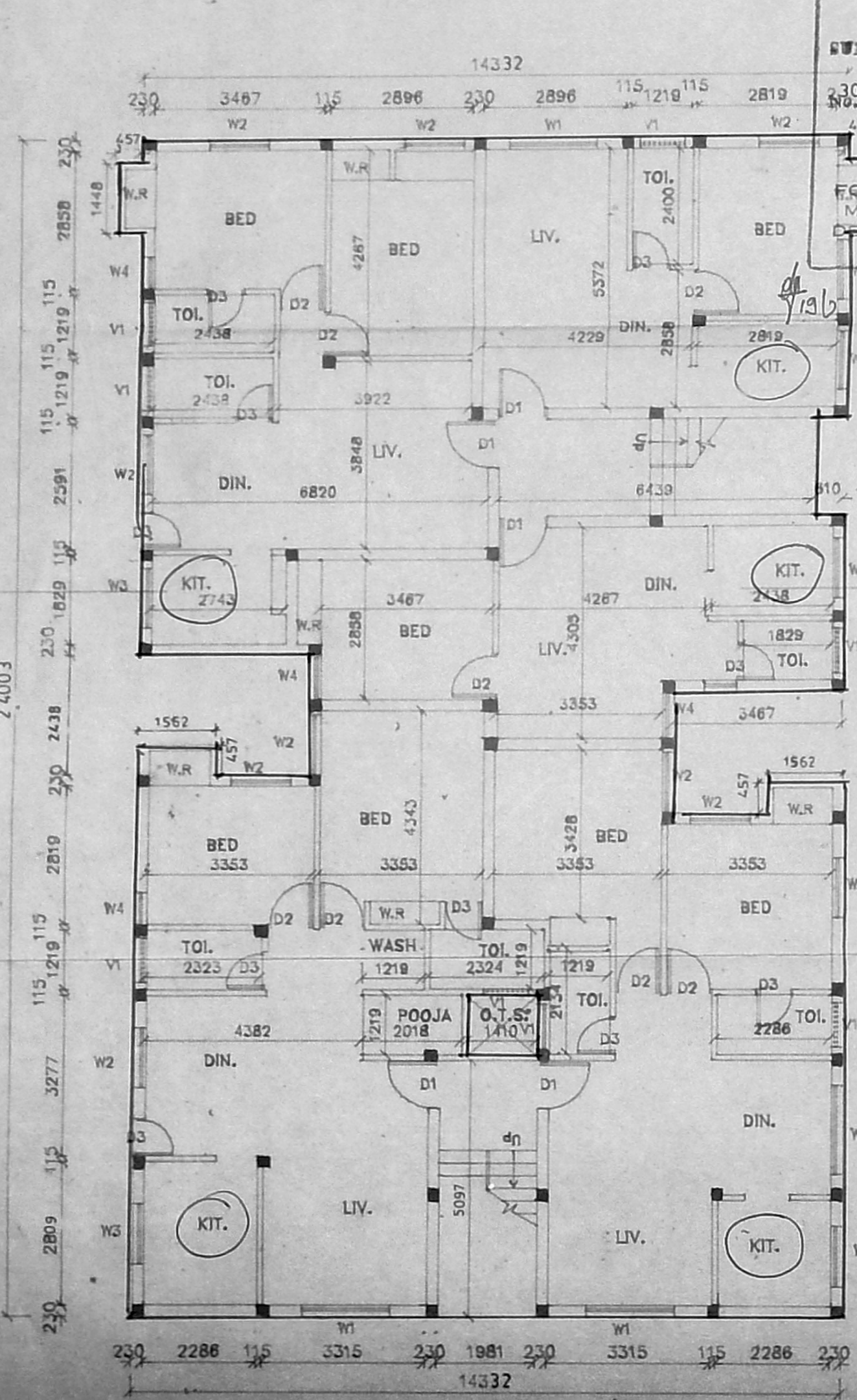

GROUND FLOOR PLAN

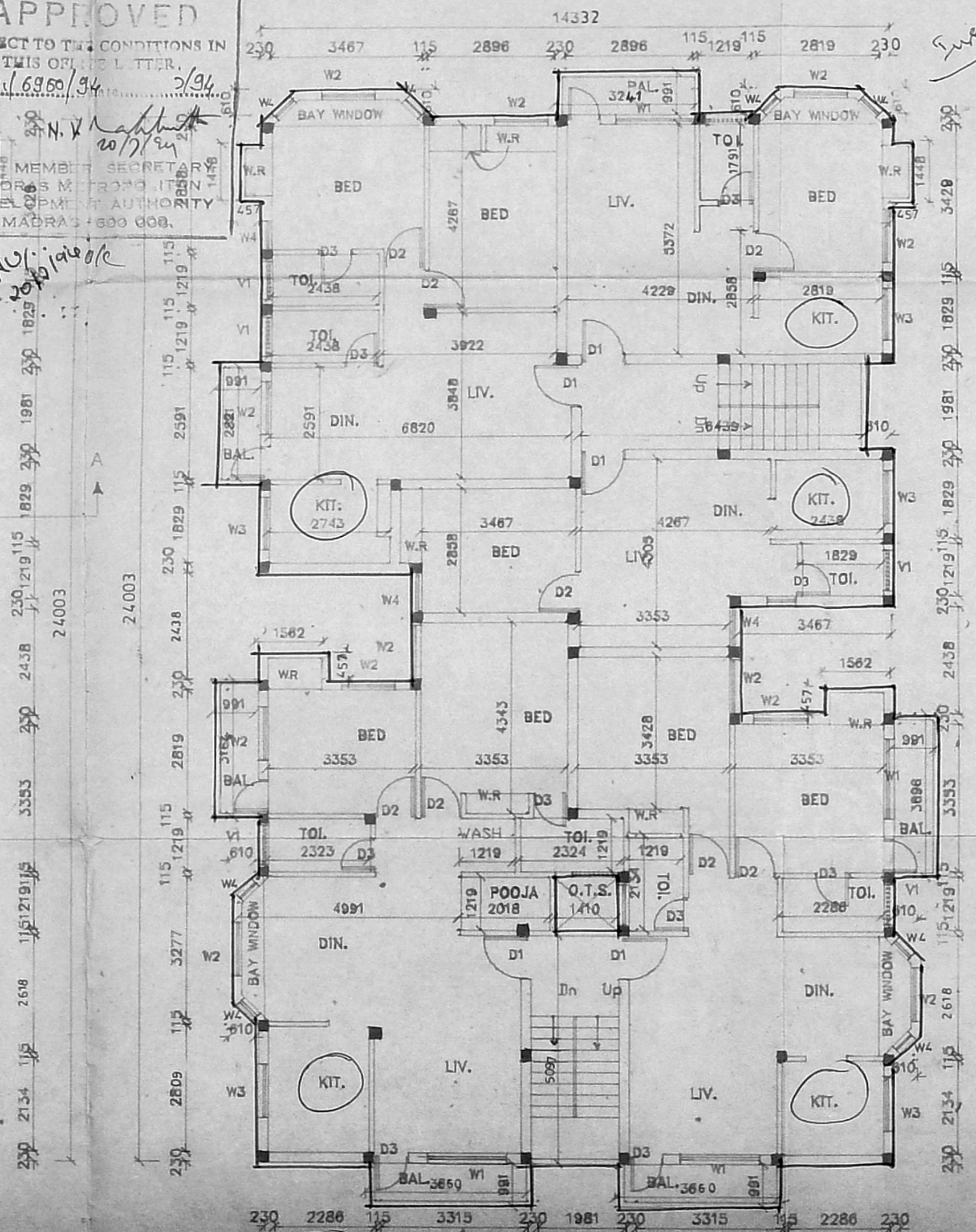

FIRST & SECOND FLOOR PLAN

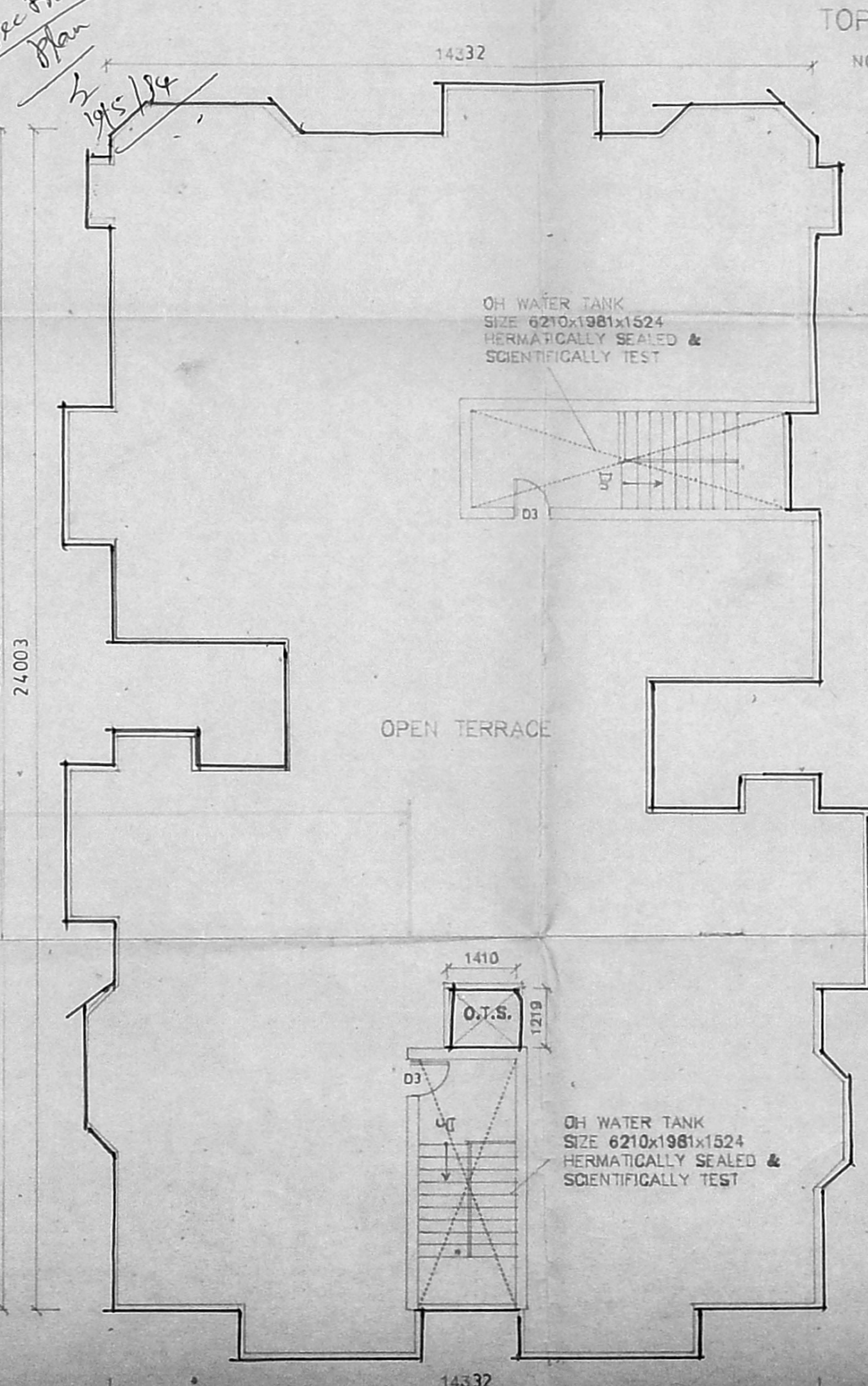

TERRACE FLOOR PLAN

SCHEDULE OF JOINERY

TYPE	DETAIL	WIDTH	HEIGHT
D1	C.W. WINDOW	2134	1220
D2	C.W. WINDOW	2134	1220
D3	C.W. WINDOW	782	2134
W1	C.W. WINDOW	2438	1220
W2	C.W. WINDOW	1829	1220
W3	C.W. WINDOW	1219	1220
W4	C.W. WINDOW	381	1220
V1	C.W. GLAZED VENTILATOR	914	614

SPECIFICATION

FOUNDATION : R.C.C. COLUMN FOOTINGS
 BRICK WORK : C.M 1:6 FOR SUP STRUCTURE
 PLASTERING : 1:5 FOR WALLS & 1:3 FOR CEILING
 FLOORING : MOSAIC FLOORING
 CEMENT PAINT : 2.COAT FOR WALL & EXTRA 1.COAT FOR CEILING.
 R.C.C. : 1:2:4 FOR SLAB & LINTELS
 WOOD WORK : ALL WOOD WORK IN BEST QUALITY TIMBER
 WEATHERING : B.J.L.M OVER ROOF SLAB COURSE
 ONE LAYER OF COUNTRY TILES

COLOUR INDEX

PROPOSED ROAD	[Symbol]
BOUNDARY	[Symbol]

AREA STATEMENT

	SQ MT
TOTAL SITE EXTENT	: 690.96
GROUND FLOOR	: 326.928
FIRST FLOOR	: 354.054
SECOND FLOOR	: 354.054
TOTAL BUILD UP AREA	: 1035.036
GROUND COVERAGE	: 51.24%
F. S. I.	: 1.49

PROPOSED BUILDING AT SNO 5/4 OF NANGANALLUR VILLAGE AT NEW 'DR.NO 14, PLOT NO.76, 9TH STREET, NANGANALLUR, MADRAS 600 061.

SCALE	DATE
[1:100]	28-3-1994
DRAWN C.GANGAN	

SIGNATURE OF POWER OF ATTORNEY
 Mrs. P.SAVANI.

ARCHITECT
W.ANAND
 COUNCIL REG NO:CA/88/11631
 R.A.NO IN CORPORATION - 177
 8, SECOND MAIN ROAD,
 GANDHI NAGAR, ADYAR,
 MADRAS-600 020.

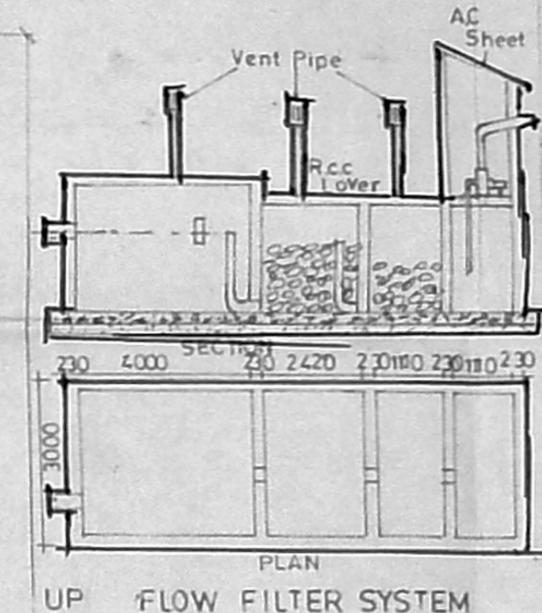

UP FLOW FILTER SYSTEM

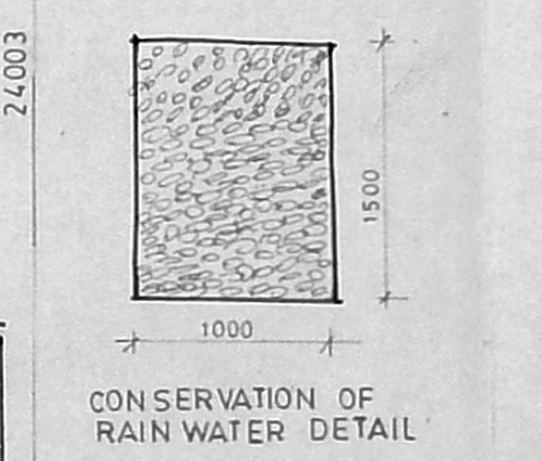

CONSERVATION OF RAIN WATER DETAIL

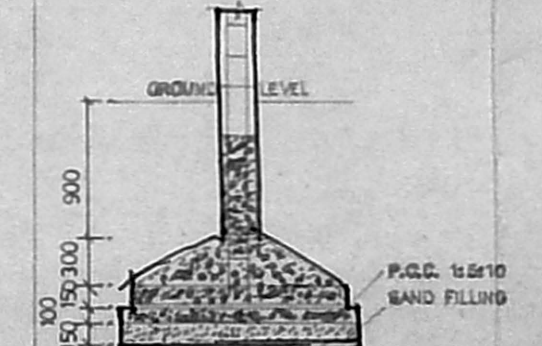

COLUMN FOOTING SECTION

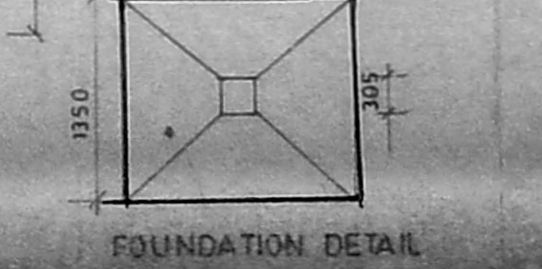

FOUNDATION DETAIL

OH WATER TANK SIZE 6210x1981x1524 HERMETICALLY SEALED & SCIENTIFICALLY TEST

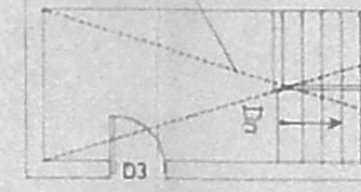

OH WATER TANK SIZE 6210x1981x1524 HERMETICALLY SEALED & SCIENTIFICALLY TEST

